VISIT…

LANZAROTE Caliente.COM

CLUMSY

Words and Music by STACY FERGUSON,
BOBBY TROUP and WILL ADAMS

Easy Pop

C

Male: She can't help it, the girl can't help it. She can't help it, the girl can't help it.

mf

She can't help it, the girl can't help it. N.C. She can't help it.

C Dm7 C Dm7 C Dm7

Female: First time that I saw your eyes, boy, you looked right through me, mm,
Female: Can't breathe when you touch my sleeve; but - ter - flies so cra - zy, mm,

© 2006 EMI APRIL MUSIC INC., HEADPHONE JUNKIE PUBLISHING, CHERRY RIVER MUSIC CO. and WILL.I.AM MUSIC INC.
All Rights for HEADPHONE JUNKIE PUBLISHING Controlled and Administered by EMI APRIL MUSIC INC.
Worldwide Rights for WILL.I.AM MUSIC INC. Administered by CHERRY RIVER MUSIC CO.
All Rights Reserved International Copyright Secured Used by Permission
- contains elements of "Girl Can't Help It" (Troup) © 1956 (Renewed 1984) EMI ROBBINS CATALOG INC.

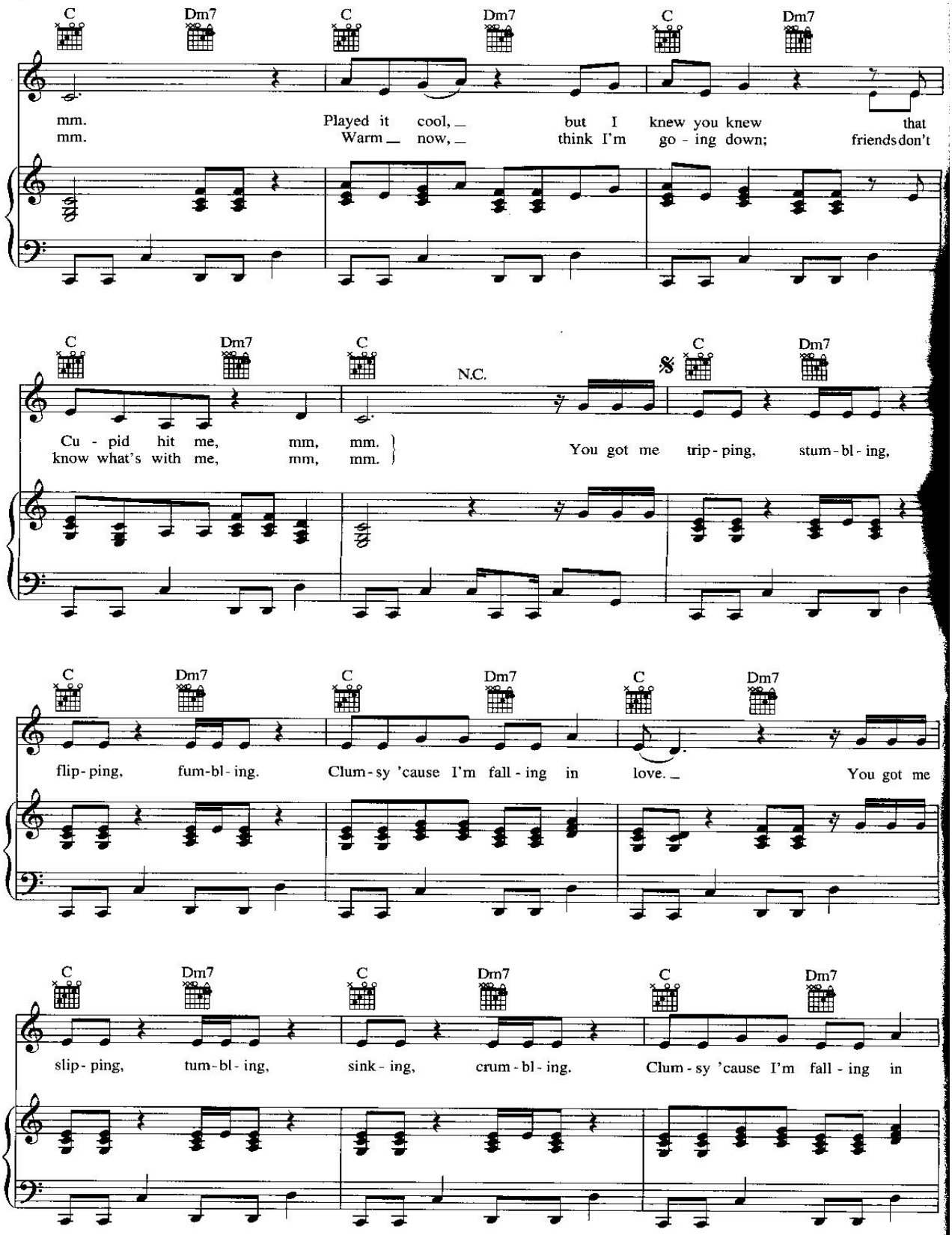
C
Dm7
mm. Played it cool, but I knew you knew that
mm. Warm now, think I'm go - ing down; friends don't
Cu - pid hit me, mm, mm.
know what's with me, mm, mm.
N.C.
You got me trip - ping, stum - bl - ing,
flip - ping, fum - bl - ing. Clum - sy 'cause I'm fall - ing in love. You got me
slip - ping, tum - bl - ing, sink - ing, crum - bl - ing. Clum - sy 'cause I'm fall - ing in

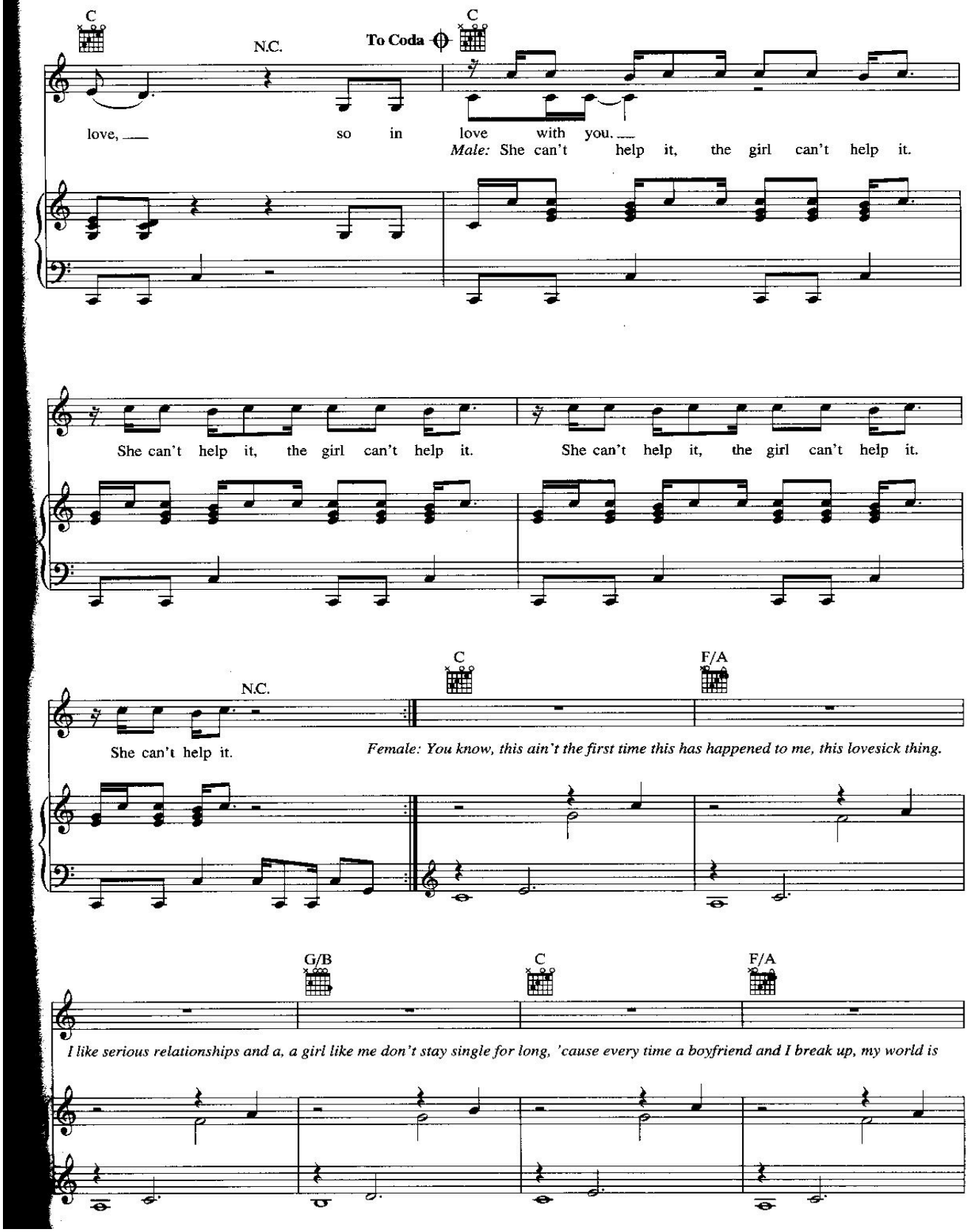
C
N.C.
To Coda
C
love, so in love with you.
Male: She can't help it, the girl can't help it.
She can't help it, the girl can't help it.
She can't help it, the girl can't help it.
N.C.
C
F/A
She can't help it.
Female: You know, this ain't the first time this has happened to me, this lovesick thing.
G/B
C
F/A
I like serious relationships and a, a girl like me don't stay single for long, 'cause every time a boyfriend and I break up, my world is

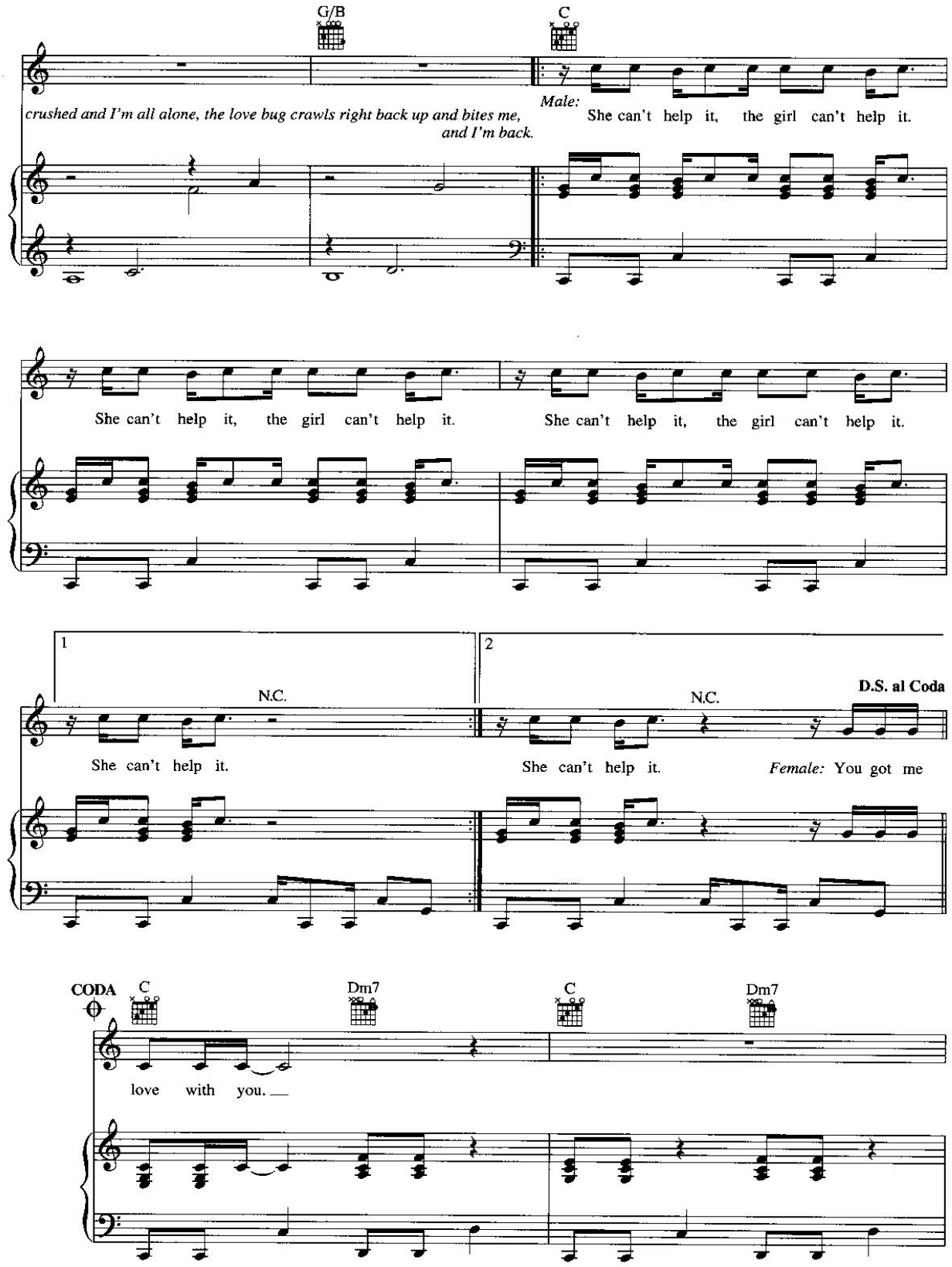
G/B
C
crushed and I'm all alone, the love bug crawls right back up and bites me, and I'm back.
Male: She can't help it, the girl can't help it.
She can't help it, the girl can't help it.
She can't help it, the girl can't help it.
1
2
N.C.
N.C.
D.S. al Coda
She can't help it.
She can't help it.
Female: You got me
CODA
C
Dm7
C
Dm7
love with you.

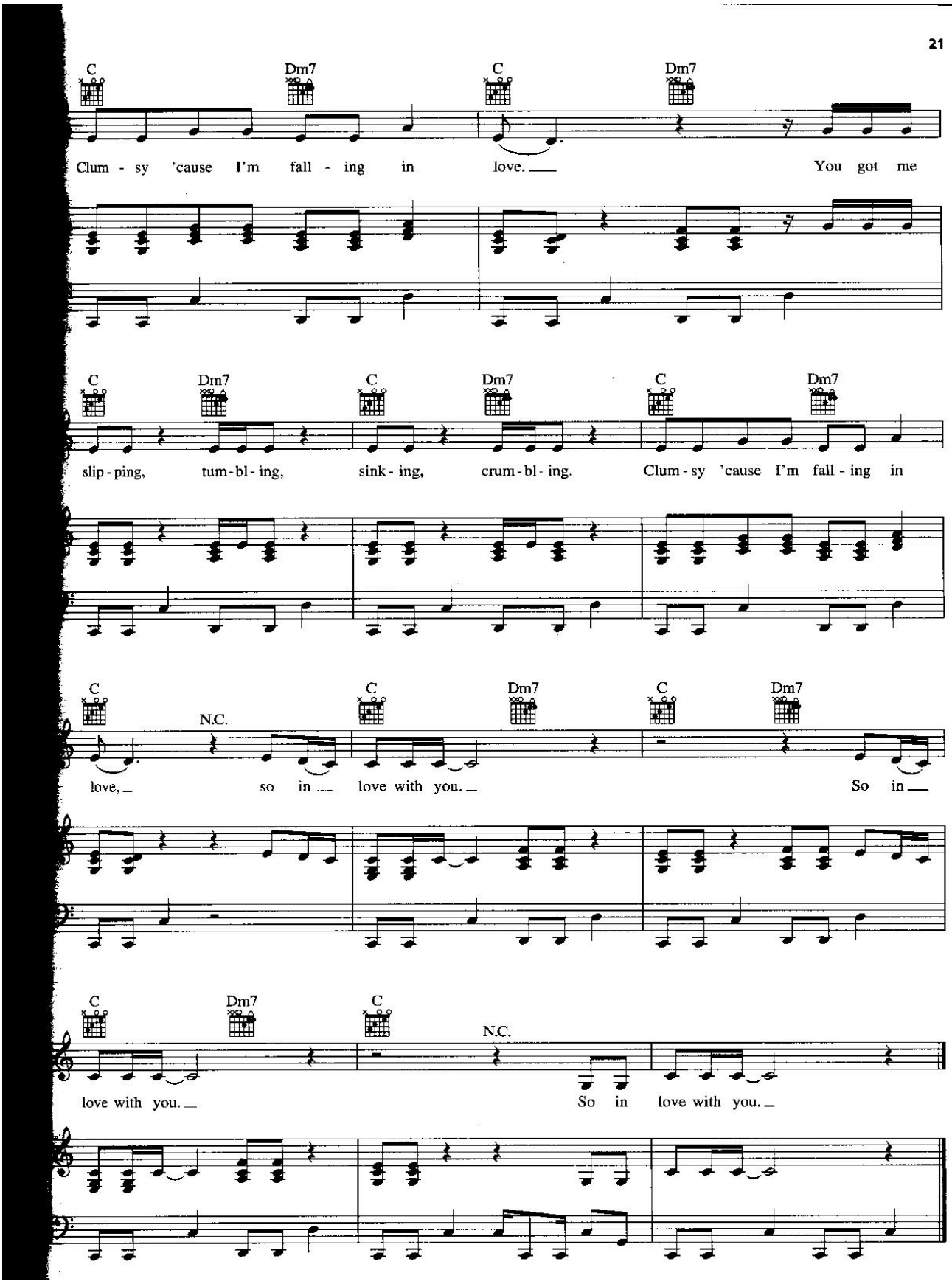
C
Dm7
C
Dm7
Clum - sy 'cause I'm fall - ing in love. You got me
C
Dm7
C
Dm7
C
Dm7
slip - ping, tum - bl - ing, sink - ing, crum - bl - ing. Clum - sy 'cause I'm fall - ing in
C
N.C.
C
Dm7
C
Dm7
love, so in love with you. So in
C
Dm7
C
N.C.
love with you. So in love with you.